

Exhibitions

SPRING

ALAN AVERY ART COMPANY
Through April 16 "Contemporary Landscape," Jacob Cooley, Larry Gray, Robert Kipriss, Peter Roux. 315 East Paces Ferry Road, Atl. Tues.-Sat. 404/237-0370. alanaveryartcompany.com.

ANN JACKSON GALLERY
 32 Carlton St., Roswell. Mon.-Sat. 770/993-4783. annjacksongallery.com.

ANNE IRWIN FINE ART
 690 Miami Circle, #150, Atl. Mon.-Sat. 404/467-1200. anneirwinfineart.com.

ART STATION ARTS CENTER
Through April 6 "Two by Two," paintings by Erin Bailey and Del Martin, inspired by trips to South Africa and Alaska. 5384 Manor Dr., Stone Mountain, Tues.-Sat. 770/469-1105. artstation.org.

ATLANTA BELTLINE
 Ongoing Unique temporary public art installations along the Atlanta BeltLine corridor. beltline.org.

ATLANTA CONTEMPORARY ART CENTER
Through May 1 "The 5th of July," multi-media group exhibition. 535 Mears Street NW, Atl. Tues.-

Sat. thecontemporary.org. 404/688-1970.

ATLANTA HISTORY CENTER
Through March "The Curious Mister Gatsby and the Elegant Mister Abbot: Early Naturalists in Georgia, 1722-1840," featuring prints, original works and maps. 130 West Paces Ferry Road, Atl. Open daily. 404/814-4000. atlantahistorycenter.com.

BESHARAT GALLERY
 176 Peters St. SW, Atl. Thurs.-Sat. besharatgallery.com. 404/524-4781.

BILL LOWE GALLERY
 784 Miami Circle, Suite 123, Atl. Tues.-Sat. 404/352-8114. lowegallery.com.

BOOTH WESTERN ART MUSEUM
Through March 20 "Ansel Adams: Before & After." March 10-July 9 "Michael Naranjo: The Artist Who Sees With His Hands." April 16-July 24 "Don Coen: The Migrant Series." 501 Museum Dr., Cartersville. Tues.-Sun. boothmuseum.org. 770/387-1300.

BREMAN MUSEUM
Through May 31 "Where the

Wild Things Are: Maurice Sendak in His Own Words and Pictures." 1440 Spring St. NW, Atl. Sun.-Fri. 678/222-3700. breman.org.

CALLANWOLFE FINE ARTS CENTER GALLERY
 980 Briarcliff Road NE. Mon.-Sat. 404/872-5338. callanwolfe.org.

CENTER FOR PUPPETRY ARTS
 Ongoing The Jim Henson Collection, interactive exhibit features environments of the puppeteer's work and iconic puppets. The Global Collection explores puppetry traditions in major world cultures. Tues.-Sun. 1454 Spring St. NW at 16th, Atl. 404/873-3391. puppet.org.

DK GALLERY
Through March 26 "The Romance of the Nude and Figure." March 4, April 1, May 6 Art Walk, 5-9 PM. April "Fire, Fur, Feather and Friends" exhibit. May "Still Life" exhibit. 25 W. Park Square, Marietta. Tues.-Sat. dkgallery.us. 770/427-5377.

FERNBANK MUSEUM OF NATURAL HISTORY
Through July 31 "Wild Music," an exploration of sound and music in nature and in life. March 28-Aug. 14 "Creatures of Light: Nature's Bioluminescence," the amazing natural phenomenon of organisms that produce light. 767 Clifton Road, Atl. Open daily. fernbankmuseum.org. 404/529-6300.

FERRARI FINE ART
 425 Peachtree Hills Ave., Ste. 3, Atl. Mon.-Sat. ferrarinfineart.com. 404/695-5035.

FIRST FRIDAY ART WALK
 Monthly Self-guided walking tour of the galleries of the Roswell Art District. 6-9 PM on the first Friday of the month. 770/594-9511. roswellartdistrict.com.

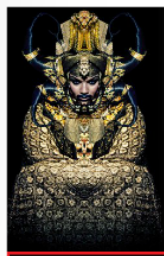

DANIEL LISMORE
 Through April 1
 SCAD FASH

GEORGIA MUSEUM OF ART
Through April 17 "Cherokee Basketry: Woven Cultures." **Through May 8** "David Ligare: California Classicist." March 26-June 19 "Frank Hartley Anderson: Forging the Southern Printmakers Society." 90 Carlton St., Athens, East Campus of UGA, Arts Complex. Tues.-Sun. georgiamuseum.org. 706/542-4662.

HERITAGE SANDY SPRINGS MUSEUM
Through Aug. 1 "Sandy Springs: Then & Now," exhibit of historic photos, modern studio art, and multimedia components. 6075 Sandy Springs Circle. Open 11 AM-2 PM Wed. & Sat. heritagesandysprings.org.

HIGH MUSEUM OF ART
Through May 15 "Iris van Herpen: Transforming Fashion." **Through May 29** "Basquiat: The Unknown Notebooks." irisvanherpen.com. jean-michel.com.

"DOORWAY TO AN ENLIGHTENED WORLD"
 March 19-Nov. 27
 Carlos Museum

HUFF HARRINGTON FINE ART
 4240 Rickenbacker Dr., Atl. Mon.-Sat. huffharrington.com. 404/257-0511.

JACKSON FINE ART
Through April 16 Andrew Moore "Dirt Meridian," William Klein "Paris + New York + Roma," Maude Schuyler Clay "Mississippi History," 3115 East Shadowlawn Ave., Atl. Tues.-Sat. 404/233-3739. jacksonfineart.com.

LAGERQUIST GALLERY
 690 Miami Circle NE, Atl. Tues.-Sat. 404/261-8273. lagerquistgallery.net.

LUMIERE GALLERY
 Galleries of Peachtree Hills, 425 Peachtree Hills Ave. NE, Ste. 29B, Atl. Tues.-Sat. 404/261-8100. lumieregallery.net.

MARCIA WOOD GALLERY
 283 Walker St., Atl. Tues.-Sat. marciawoodgallery.com. 404/827-0030.

MARCUS JEWISH COMMUNITY CENTER
Through March 31 "Chalom Yashan - A Journey Back Home," original works by Hirut Yosaf, Katz Family Mainstreet Gallery, MJCCA Zaban Park, 5342 Tilly Mill Road, Dunwoody. 678/872-4002. atlantajcc.org.

MARIETTA/COBB MUSEUM OF ART
Through March 28 "Academy/ Academia," Georgia art professors. "Aesthetic Vision: American Style," Northeastern works. April 16-June 26 "Coca-Cola Archives Collection." 30 Atlanta St., Marietta. Tues.-Sun. mariettacobbartmuseum.org. 770/528-1444.

MASON FINE ART
 415 Plasters Ave, Atl. Tues.-Sat. 404/879-1500. masonfineartandevents.com.

OBJECTS FROM LATE 19TH CENTURY, DOLGONOR, MONGOLIA. DOE, GILT COPPER ALLOY, CHAKRA, GILDED METAL, DEER, HORNED ONE, GILT COPPER ALLOY.



PHOTO COURTESY OF THE FREER GALLERY OF ART AND ARTHUR M. SACKLER GALLERY, SMITHSONIAN INSTITUTION, FROM THE ALICE S. KANDELL COLLECTION.

an Enlightened World: The Tibetan Shine from the Alice S. Kandell Collection," compelling works of Tibetan Buddhist art presented in their proper sacred context. Emory University, 571 South Kilgo Circle, Atl. Tues.-Sun. 404/727-4282. carlos.emory.edu.

MOCA GA
 April 23-Aug. 20 Herbert Greency Retrospective. Museum of Contemporary Art of Ga., TULA Art Center, 75 Bennett St. NW, Atl. Tues.-Sat. 404/367-8700. moca.org.

MOCA GA/TULA ART COMPLEX
 Eclectic collection of working artist studios, fine art galleries and alternative art spaces. 75 Bennett St. NW, Atl. Tues.-Sat. tulaartcenter.com.



MARIETTA/COBB MUSEUM OF ART
Through April 8 Alejandro Aguilera. 3130 Slaton Dr., Atl. Tues.-Sat. 404/268-2636. swancoachhouse.com.

MODA
Through June 12 "Make-Believe America," explores the height of U.S. cultural exhibitions (1955-1975) and the use of design as a persuasive force, with artifacts, photographs, graphics and film footage. Museum of Design Atlanta, 1315 Peachtree St., Atl. Tues.-Sun. 404/979-6455. museumofdesign.org.

OCONEE CULTURAL ARTS FOUNDATION
Through March 31 CQAF members juried exhibit at the University of North Georgia. April 1-May 8 SOUTHWORKS National Juried Art Exhibition. **Through May** Outdoor sculpture. 34 School St., Watkinsville. Tues.-Sat. 706/769-4565. ocaf.com.

OGLETHORPE UNIVERSITY MUSEUM OF ART
Through March 6 "Nudo, The Way of Embroidery." 4444 Peachtree Road NE, Atl. Tues.-Sun. 404/364-8555. museum.oglethorpe.edu.

PRYOR FINE ART
 784 Miami Circle, Ste. 132, Atl. Mon.-Sat. 404/352-8775. pryorfineart.com.

R. ALEXANDER GALLERY
 5650 Peachtree Pkwy., Peachtree Corners. Tues.-Sat. 770/609-8662. ralexanderfineart.com.

ROBERT C. WILLIAMS PAPER MUSEUM

SCAD FASH
Through April 1 "Be Yourself, Everyone Else is Already Taken," designer Daniel Lismore. "A Fashionable Mind." Photographs by Jonathan Becker." Savannah College of Art and Design's museum, 1600 Peachtree St. NW, Atl. scadfash.org. 404/253-3122.

SPALDING NIX FINE ART
Opening March 10 Marc Chatov & Spencer Sloan. 425 Peachtree Hills Ave. NE, Suite 30-A, Atl. Mon.-Fri. 404/841-7777. spaldingnixfineart.com.

SPRULL CENTER/GALLERY
Through April 9 "Sights & Insights," artists from across the Southeast, at Sprull Gallery, 4681 Ashford Dunwoody Road. Tues.-Sat. 770/394-4019. April 8-10 Pottery & Art Sale. Sprull Center, 5339 Chamblee Dunwoody Road, Atl. Mon.-Sat. 770/394-3447. sprullarts.org.

SWAN COACH HOUSE GALLERY
Through April 8 Alejandro Aguilera. 3130 Slaton Dr., Atl. Tues.-Sat. 404/268-2636. swancoachhouse.com.

TEW GALLERIES
Through March 18 Linda Christensen and Susan Homer. May 13-June 10 America Martin. 425 Peachtree Hills Ave., No. 24, Atl. Mon.-Sat. 404/869-6511. tewgalleries.com.

